

Detail of exposed [redacted]

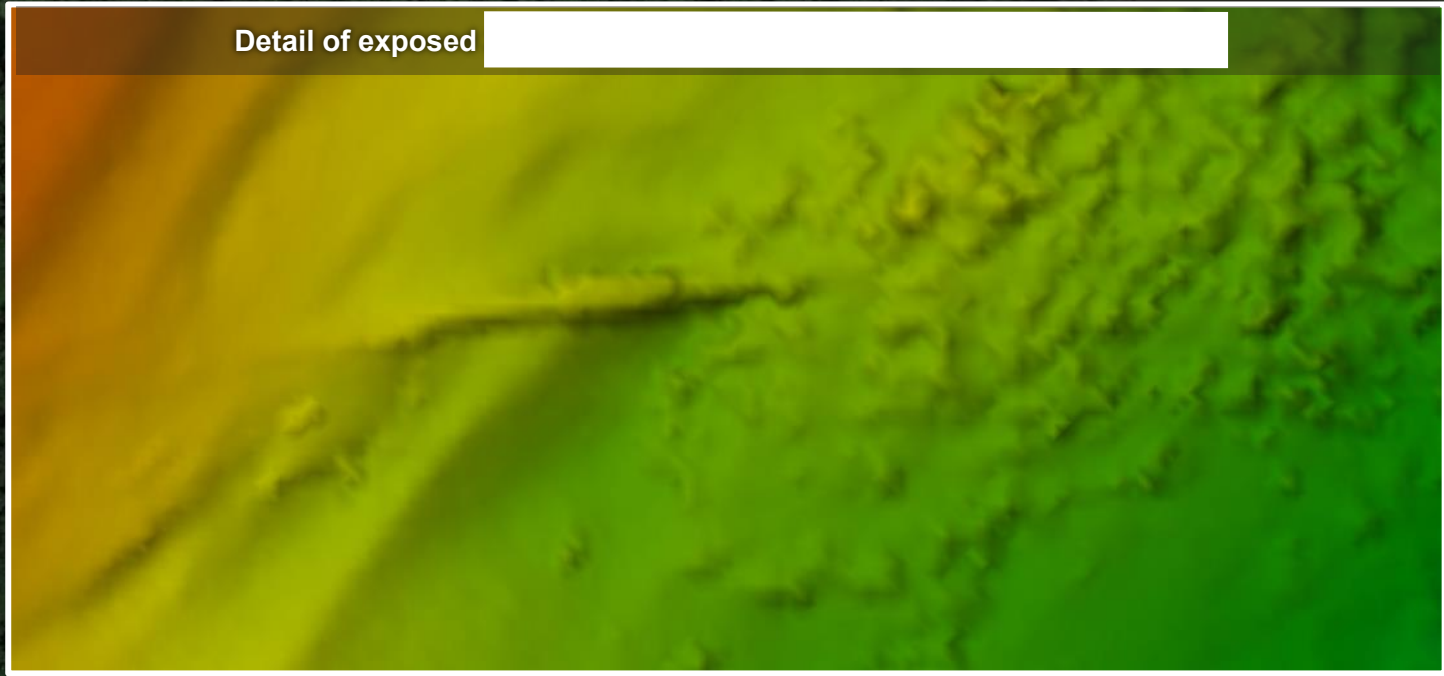

Legend

- Control Points
- Transmitter Connection

[redacted]

Flow Direction
- 0.5 Ft/s

Detail of exposed [redacted] with broken segment- [redacted]

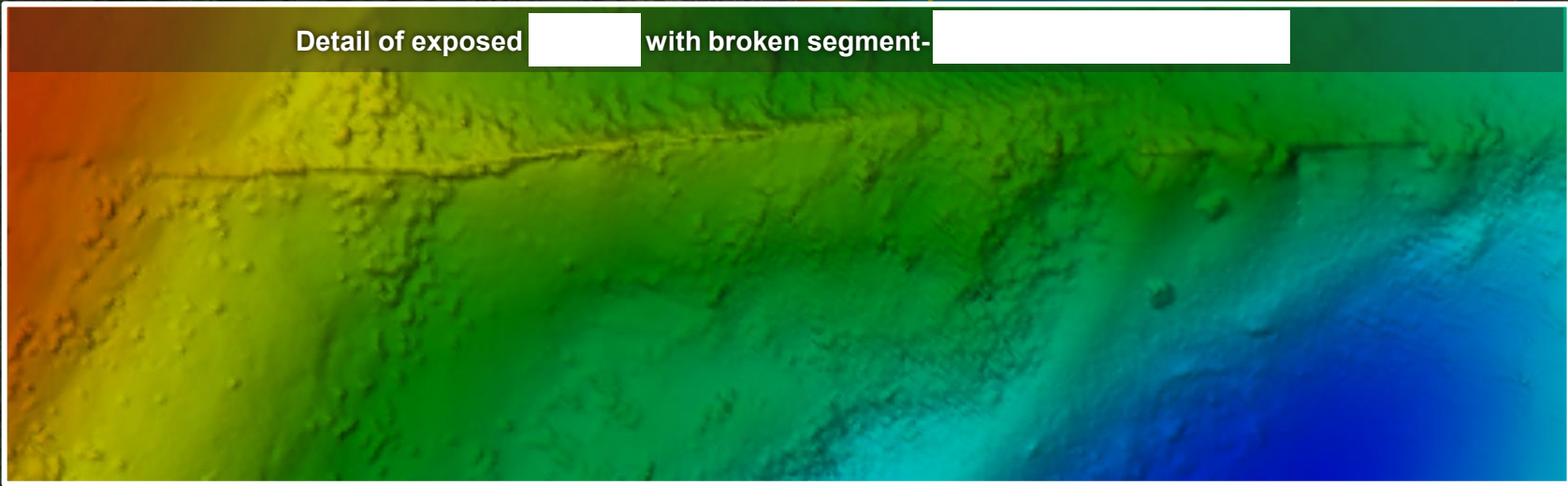

500 ft



DEPTH OF COVER STUDY
DATE(S): 08/10/20 & 08/11/20

Multi-Beam Sonar Imagery Pg 1

PREPARED FOR:

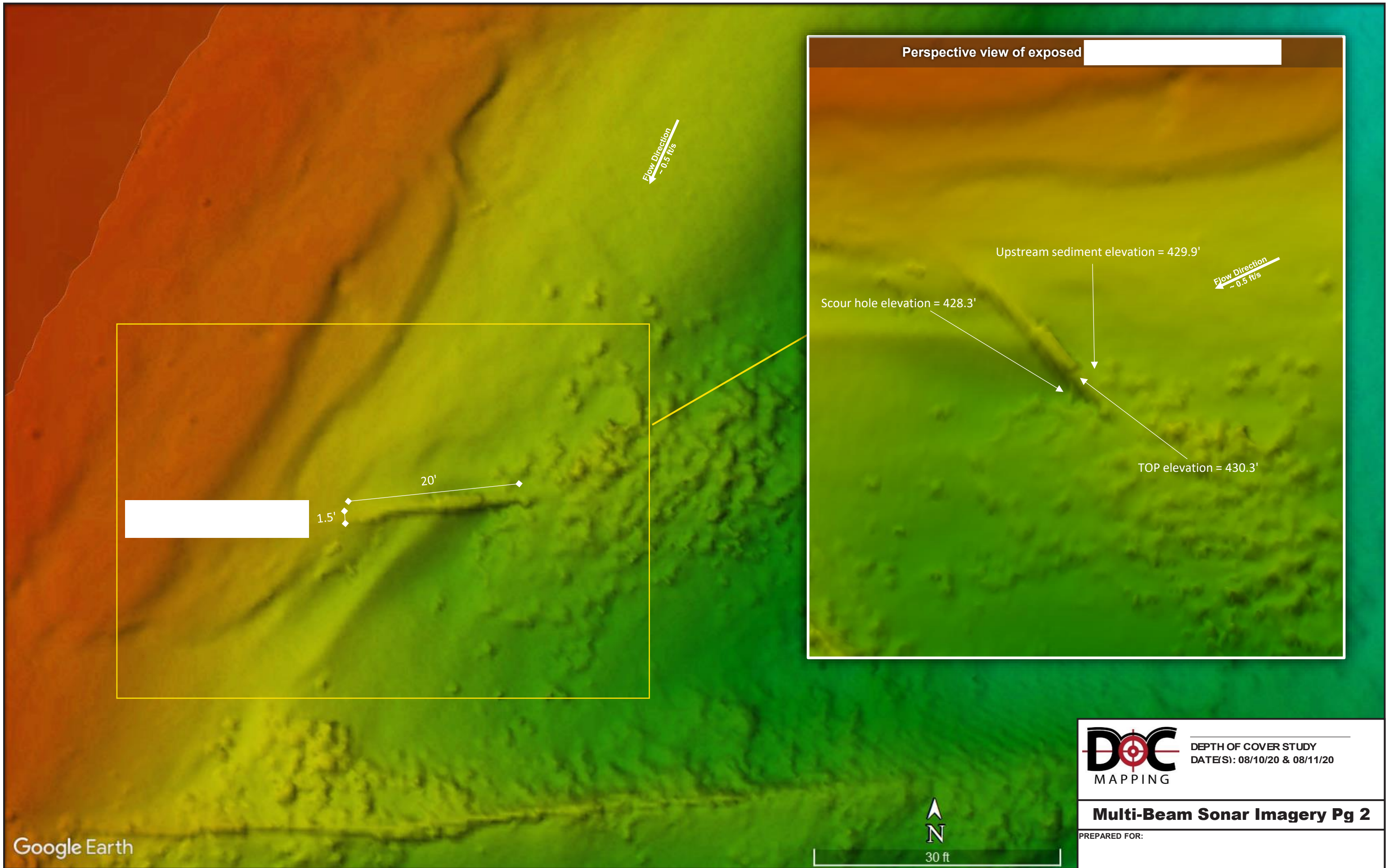

Perspective view of exposed

Flow Direction
~ 0.5 ft/s

Flow Direction
~ 0.5 ft/s

Upstream sediment elevation = 429.9'

Scour hole elevation = 428.3'

TOP elevation = 430.3'

1.5'
20'



30 ft

DOC MAPPING	DEPTH OF COVER STUDY
	DATE(S): 08/10/20 & 08/11/20
Multi-Beam Sonar Imagery Pg 2	
PREPARED FOR:	

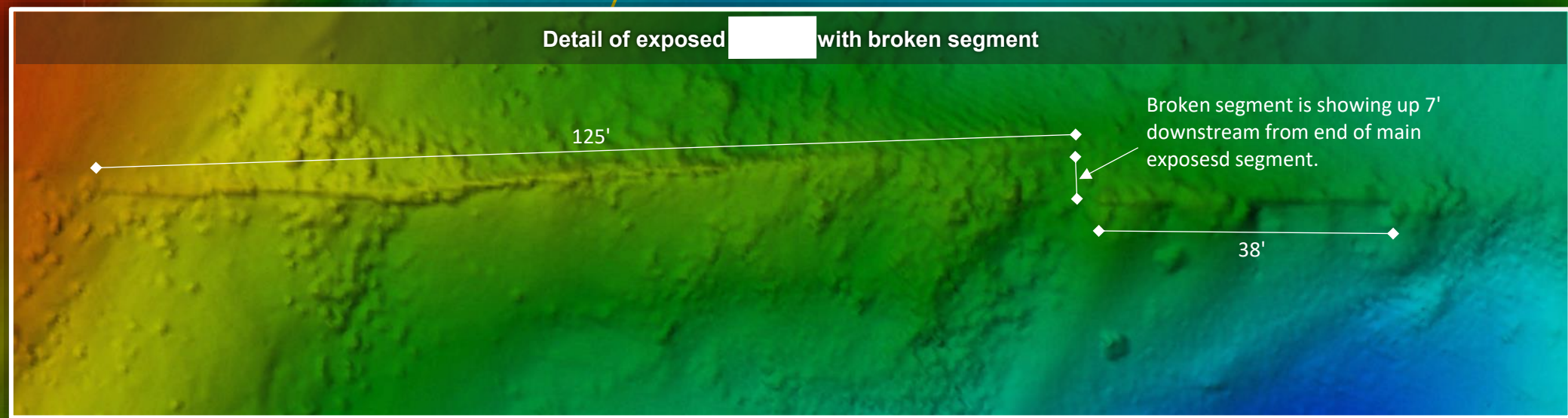
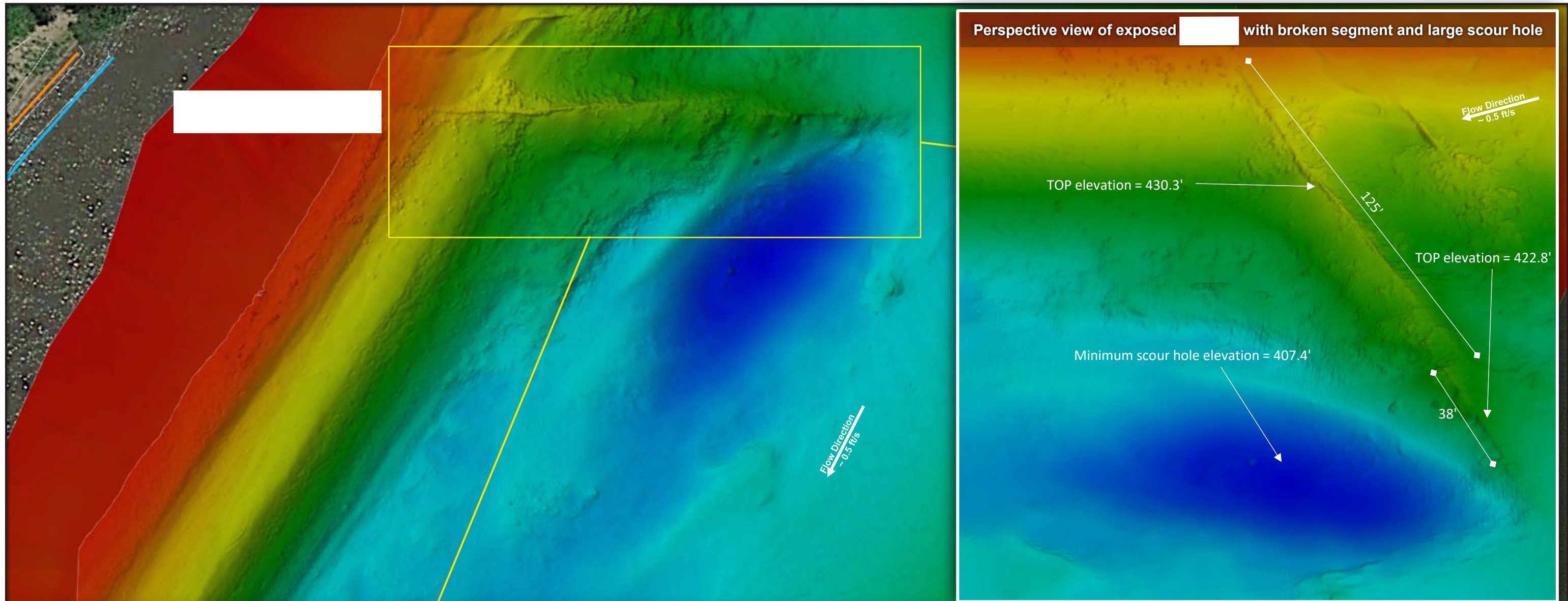

	DEPTH OF COVER STUDY DATE(S): 08/10/20 & 08/11/20
	Multi-Beam Sonar Imagery Pg 3
PREPARED FOR:	